BRITISH PARA-SWIMMING

ONE TEAM. WINNING WELL. IN WATER.

Physical Impairment Classification Process

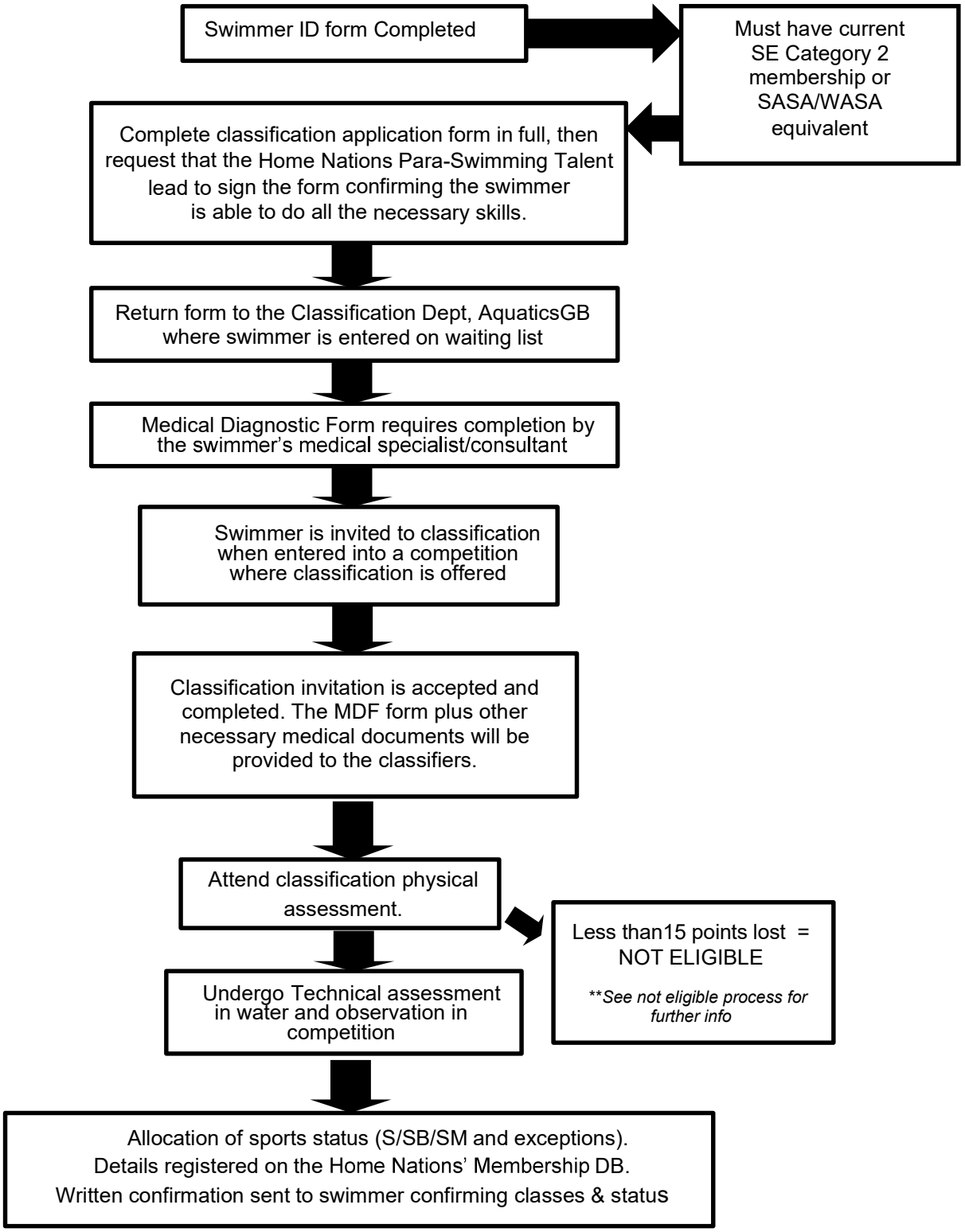

01 Jul 24